

Planning Permit No. **A/19076/456/95**
APPROVED
 SUBJECT TO THE CONDITIONS IN
 THIS OFFICE LETTER.
 No. A/16152/95 Date: **7-95**
 ELEVATION FOR MEMBERS SECRETARY
 MADRAS METROPOLITAN
 DEVELOPMENT AUTHORITY
 MADRAS - 600 009.

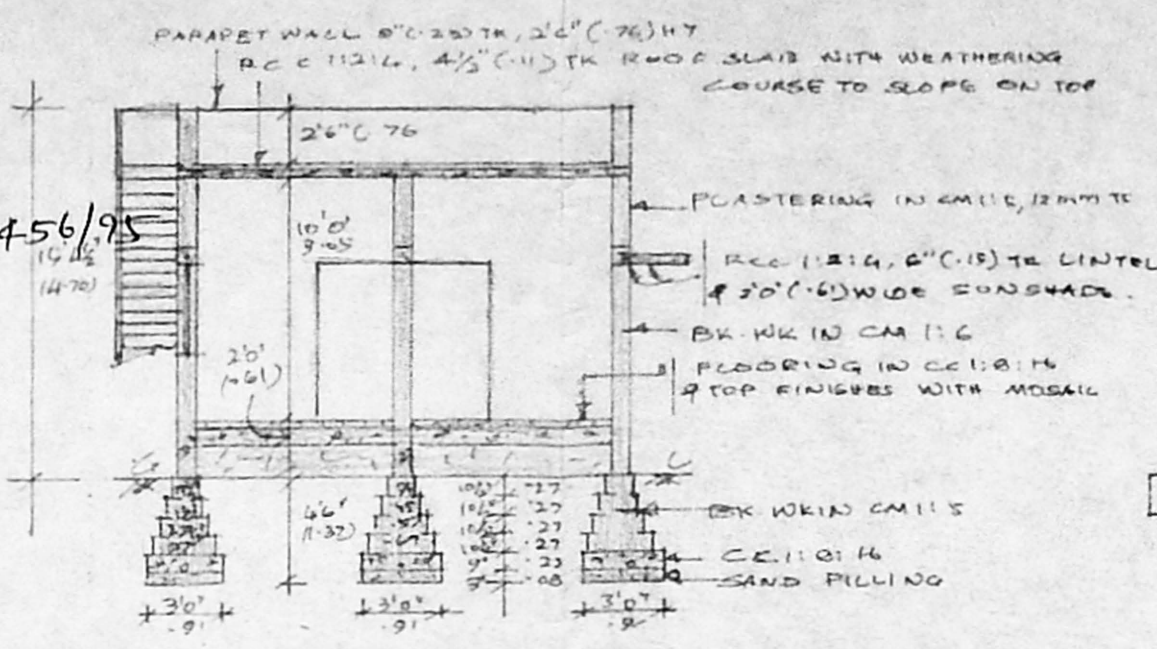

SECTION ON 'AA'

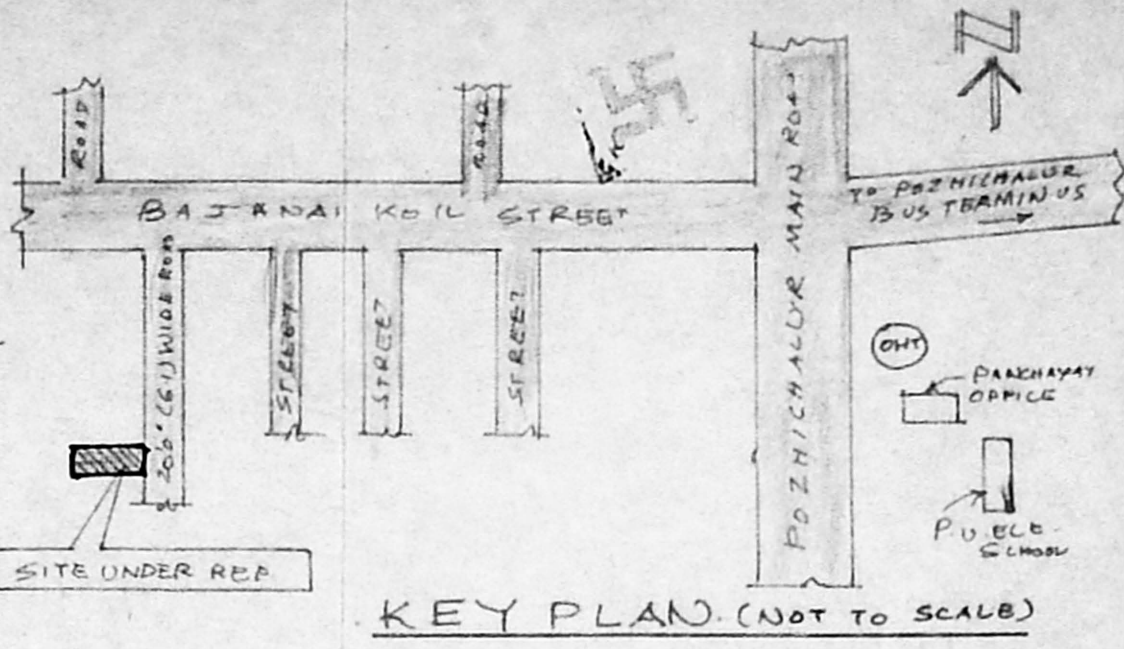

KEY PLAN (NOT TO SCALE)

PLAN SHOWING THE PROPOSED
 CONSTRUCTION OF A RESIDENTIAL
 BUILDING AT PLOT NO 21 IN
 SS NO 279/2 "RAMACHANDRA PILLAI
 AVENUE" 98, POZHICALUR
 VILLAGE, ST THOMAS MOUNT
 PANCHAYAT UNION, SAIDAPET
 TALUK, CHENGLEPUT, MGR DT.
 SCALE: 1:100 (1"=8'0")

Revised Survey Plan
 14/6/95
 A/16152/95

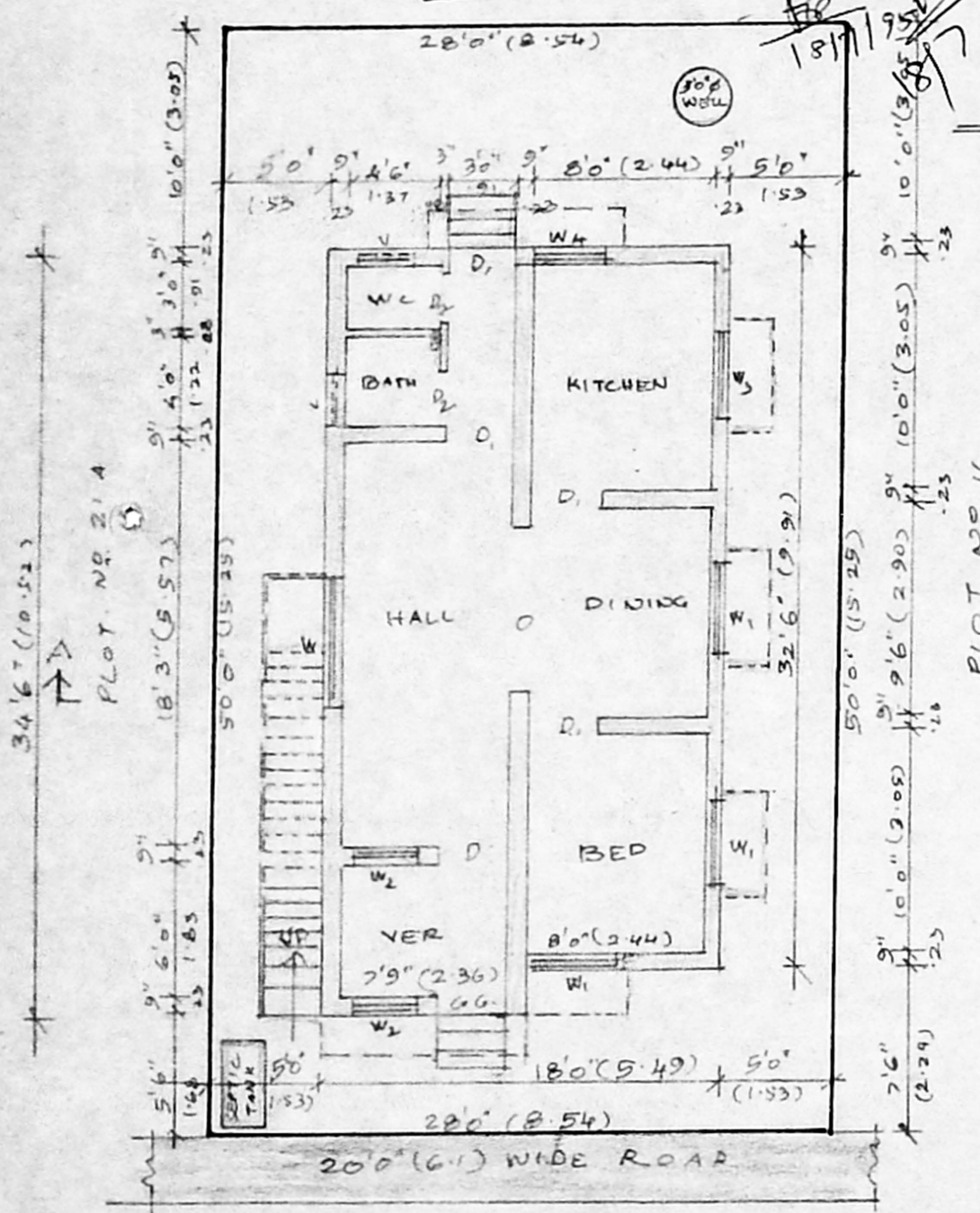

PLAN COM SITE PLAN

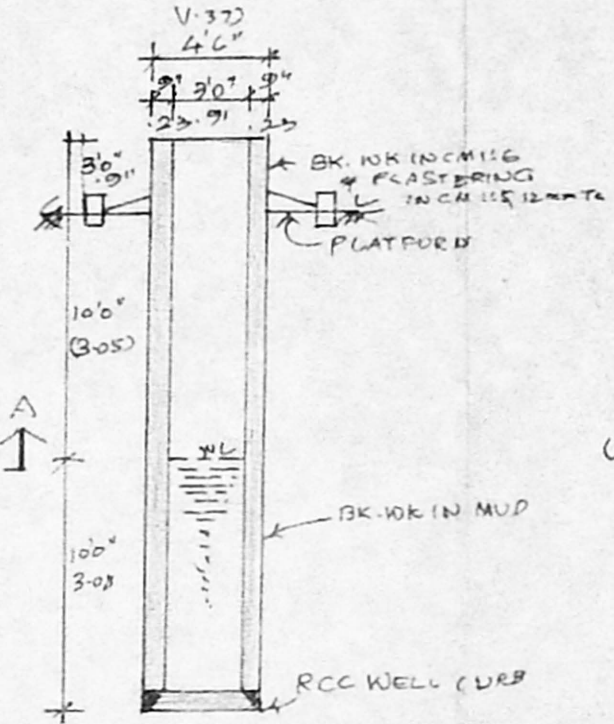

SECTION OF WELL

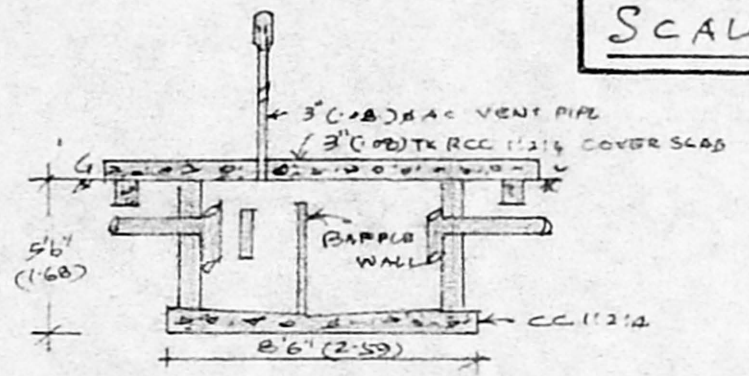

LONGITUDINAL SECTION OF SEPTIC TANK

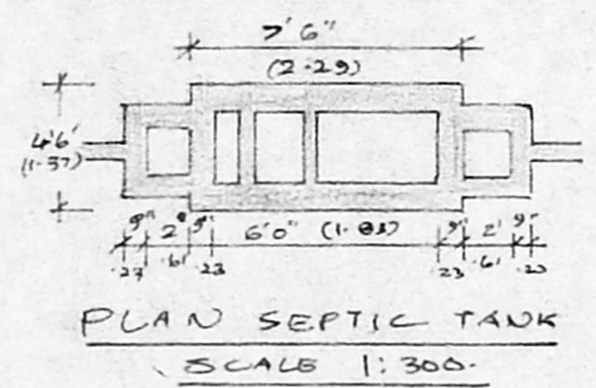

PLAN SEPTIC TANK SCALE 1:300

REFERENCE:-

D1: DOOR	3'3" x 6'6" (1.00 x 2.00)
D2: DOOR	3'0" x 6'6" (0.91 x 2.00)
D3: DOOR	2'6" x 6'6" (0.76 x 2.00)
W1: WINDOW	6'0" x 4'0" (1.83 x 1.22)
W2: WINDOW	4'6" x 4'0" (1.37 x 1.22)
W3: WINDOW	3'0" x 4'0" (0.91 x 1.22)
W4: WINDOW	4'0" x 2'0" (1.22 x 0.61)
V: VENTILATOR	2'6" x 1'6" (0.76 x 0.40)

NOTE:-

- PROPOSAL
- ROAD
- BOUNDARY

AREA DETAILS:-

PLOT AREA	1400 Sqft (130.06M ²)
PLINTH AREA	603.57 (56.07M ²)
PLOT COVERAGE	43.11%
F S I	0.43

KASAM
 (K.A. SANKARADARAYANAN)
 OWNER.

T. S. Balasundaram,
 T. S. BALASUNDARAM, L.C.E.,
 (Rtd) Assistant Executive Engineer M.C.U.
 Class-1, Licensed Surveyor No. 450
 CORPORATION OF MADRAS,
 100, ELLAIAMMAN COLONY,
 VELLALA TEYNAMPET,
 MADRAS 600 009.